

CHECK ALL DIMENSIONS ON SITE

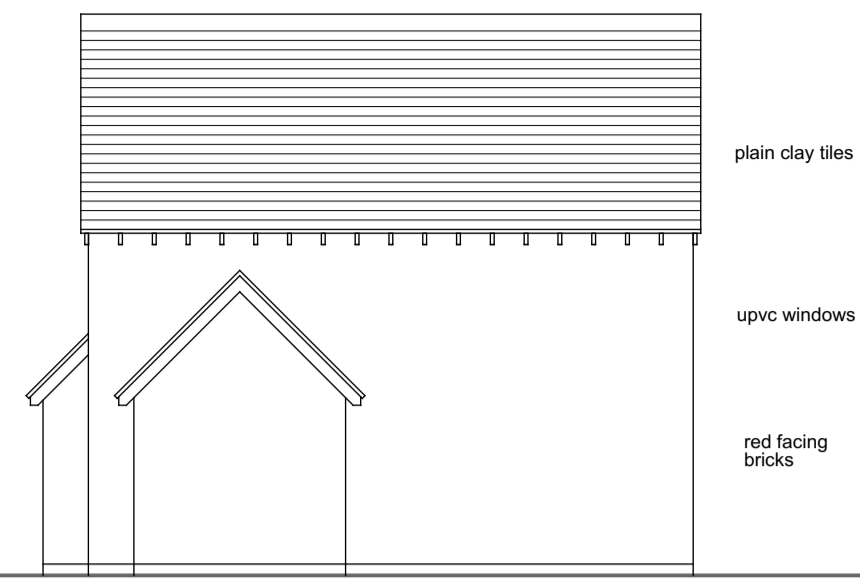

SIDE ELEVATION (NORTH)

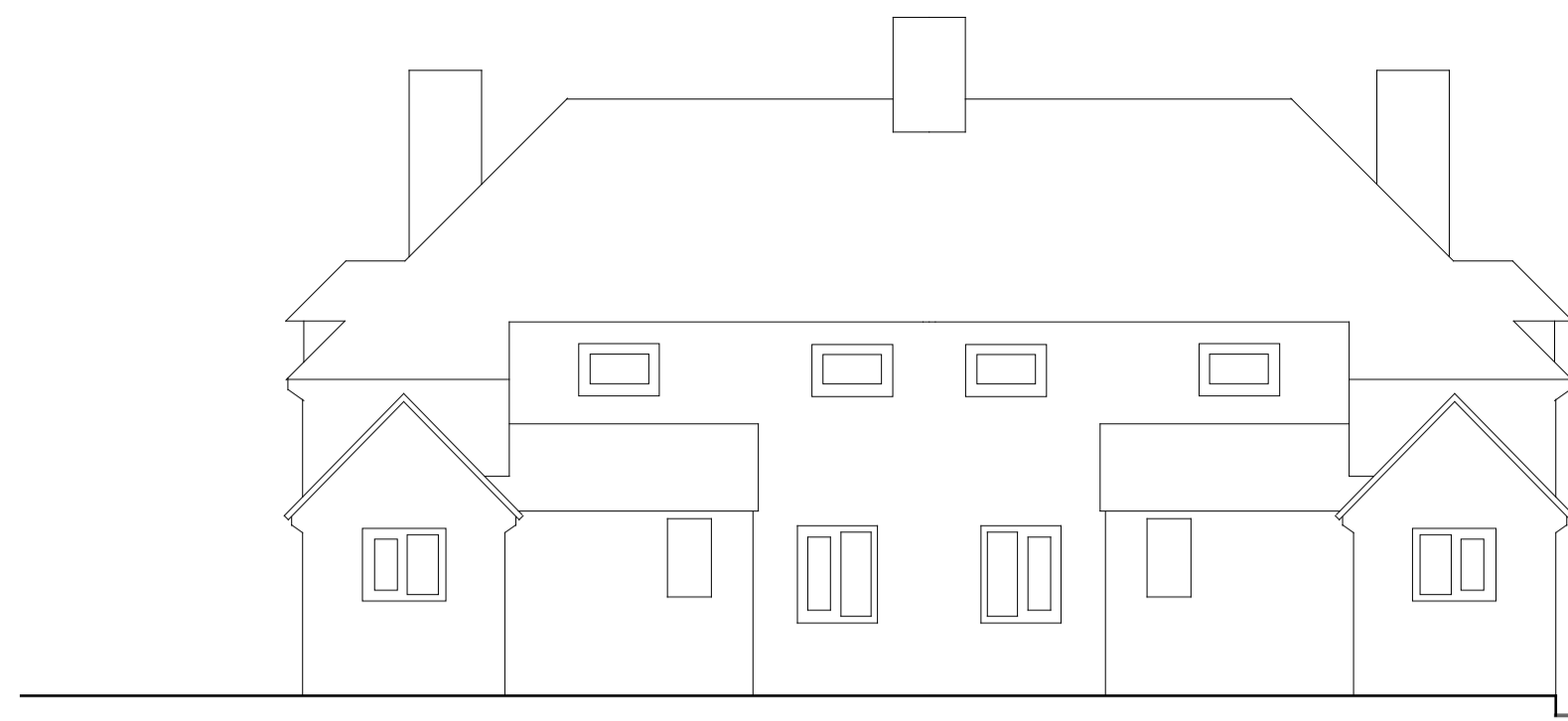

EXISTING HOUSES

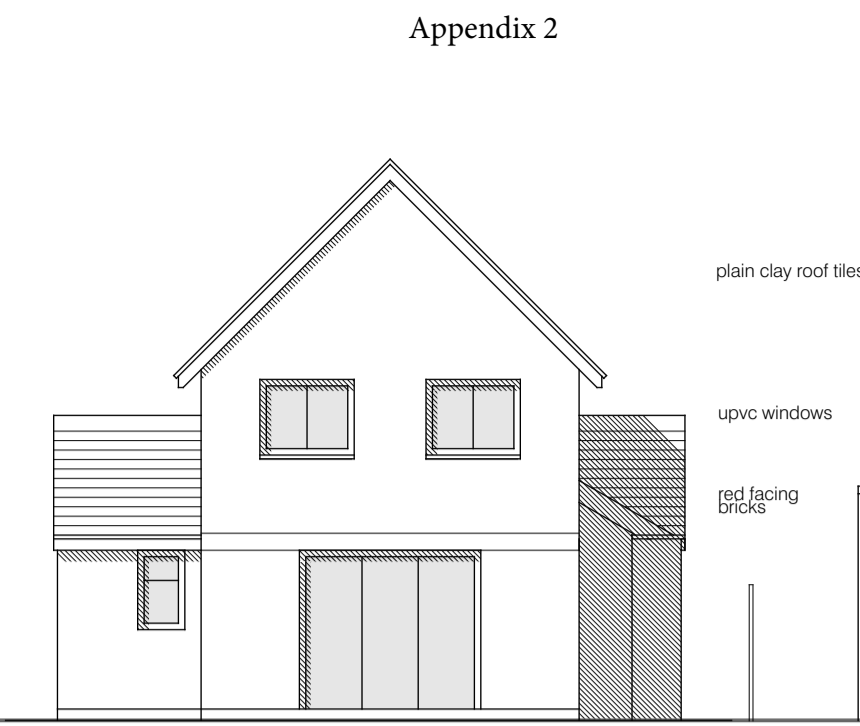

REAR ELEVATION

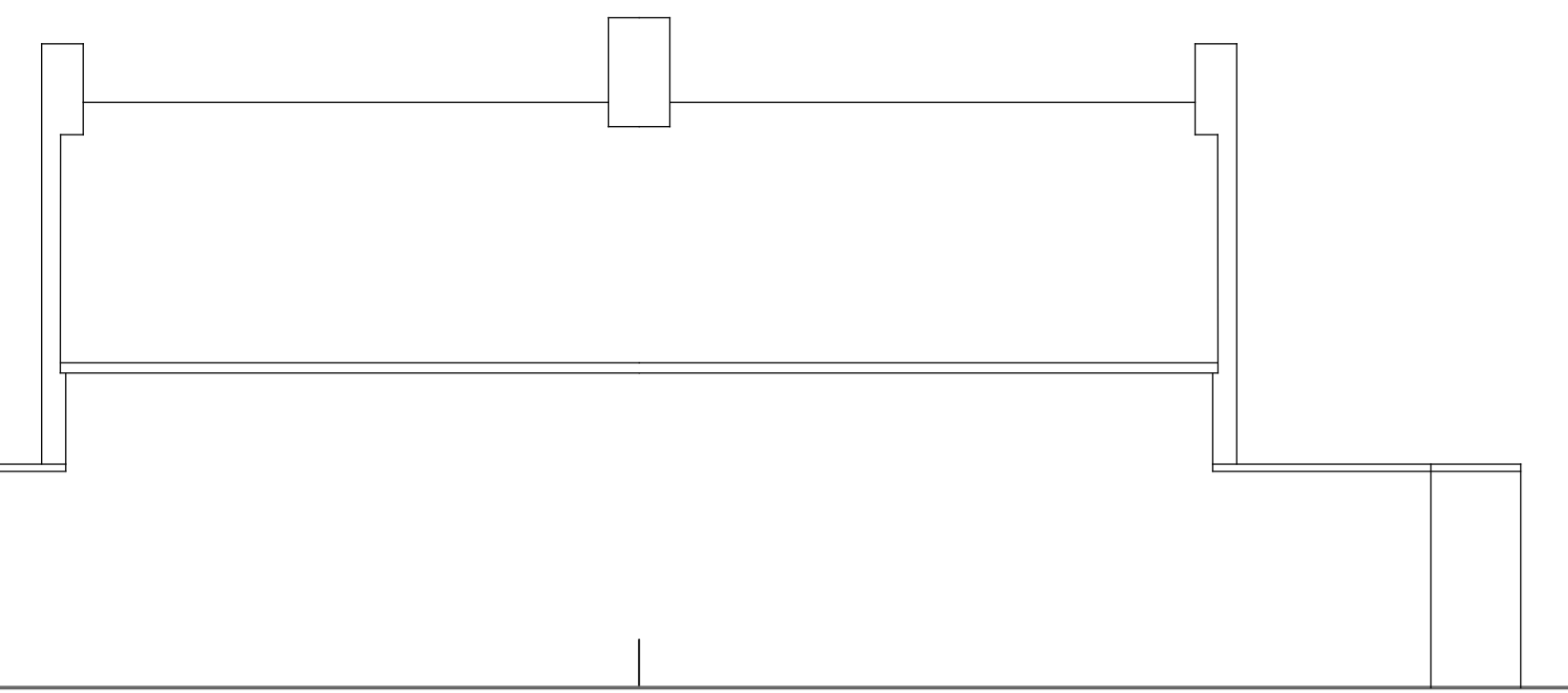

EXISTING HOUSES

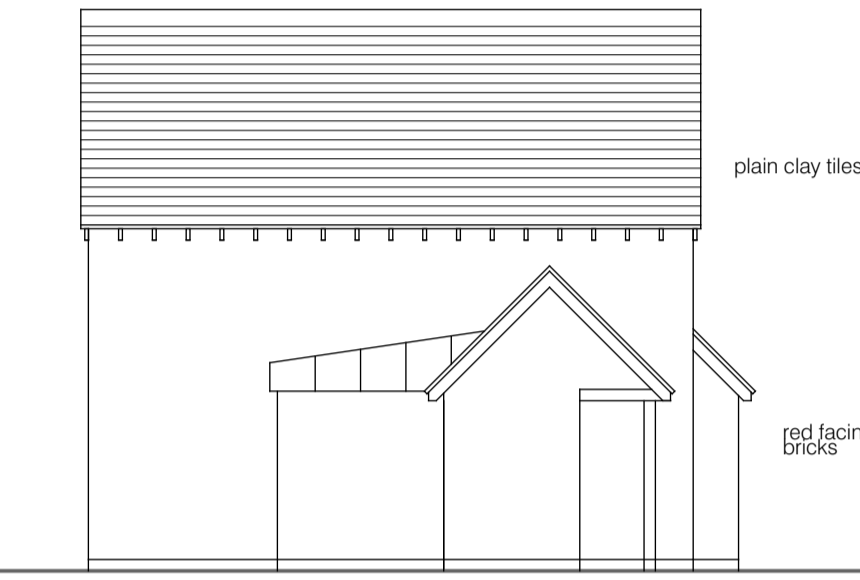

SIDE ELEVATION (SOUTH)

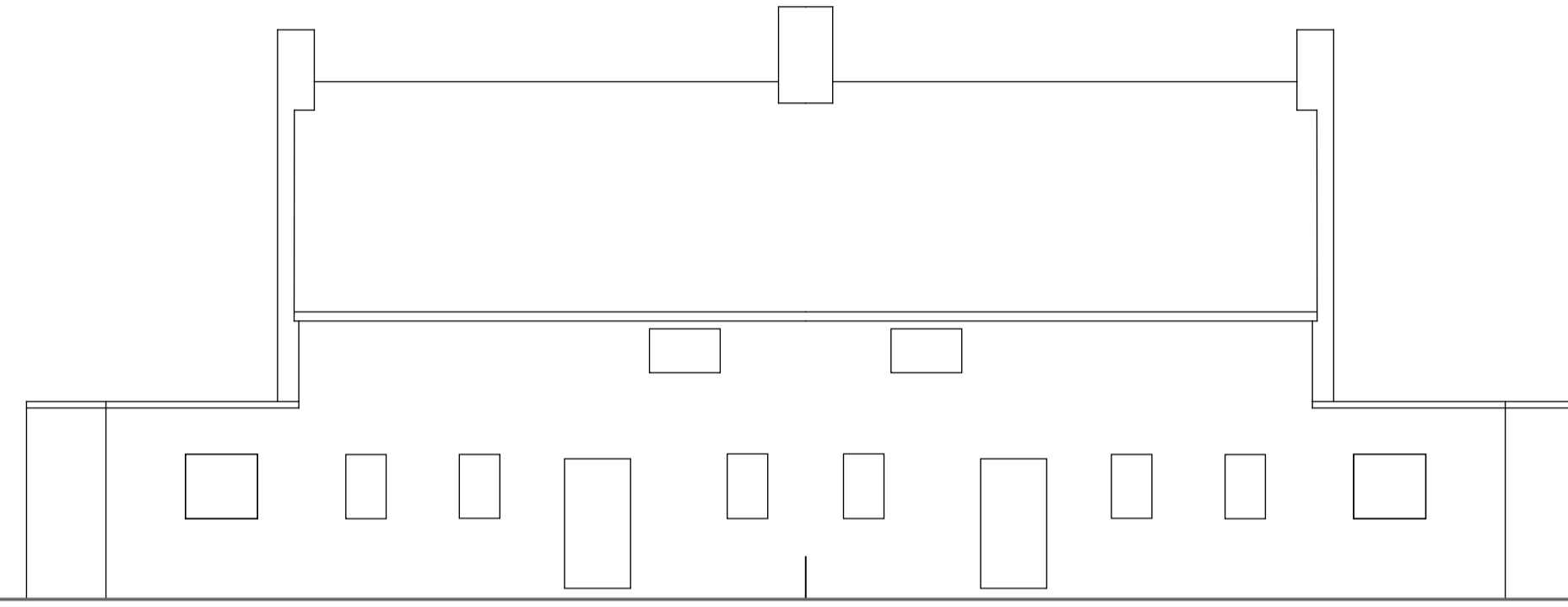

EXISTING HOUSES



FRONT ELEVATION

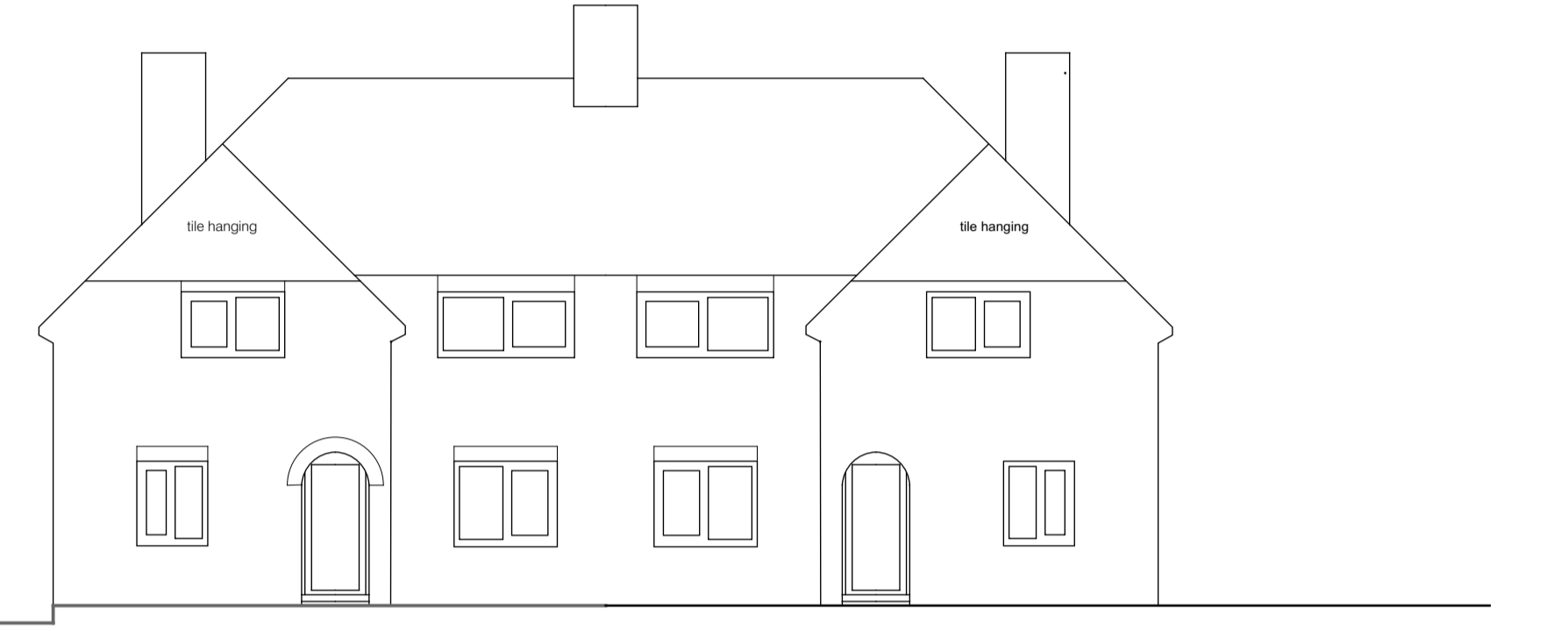

EXISTING HOUSES



LOCATION PLAN scale 1:1250

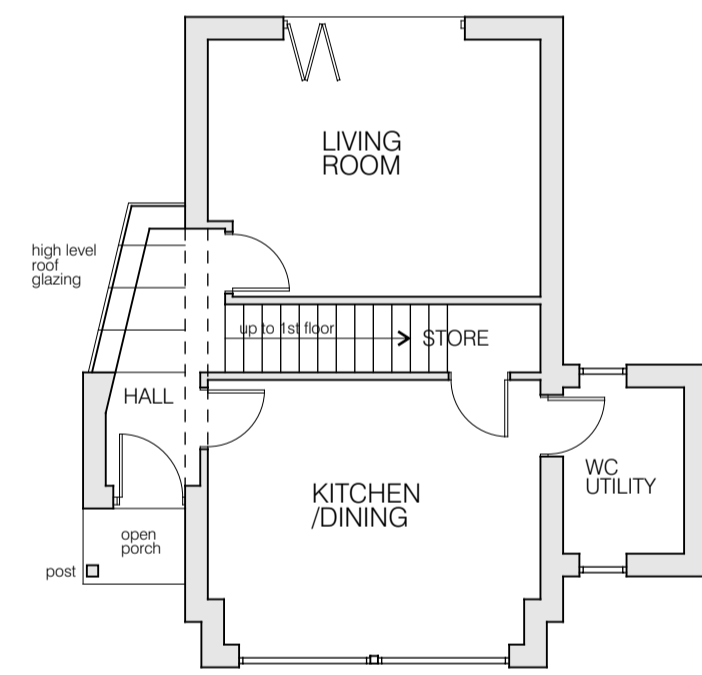

GROUND FLOOR PLAN

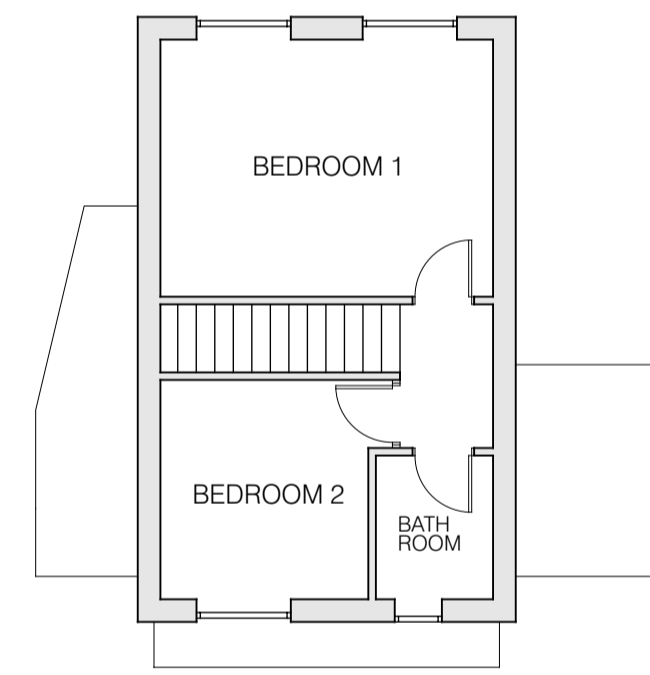

FIRST FLOOR PLAN

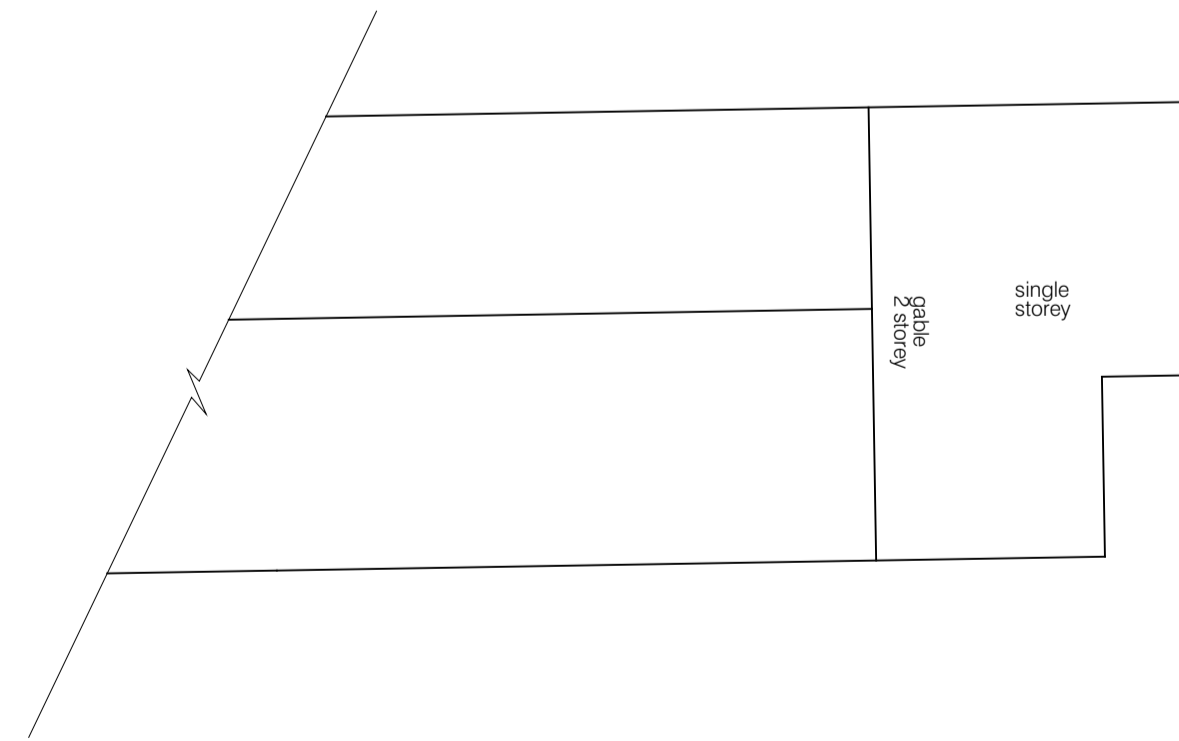

SITE PLAN scale 1:100

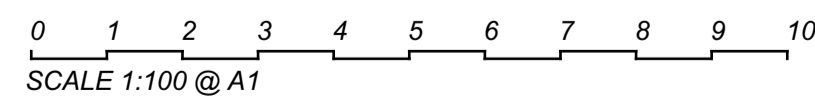

YORK ROAD

Ai DESIGN Oxford

David Williams dipl arch (Oxford)
33 SUNDERLAND AVENUE
OXFORD OX2 8DT
email - aidesignoxford@gmail.com
website - www.aidesignoxford.co.uk
01865 516024
07779994190

land adjoining 17 YORK ROAD
WEST HAGBOURNE
PROPOSED 2 BEDROOM HOUSE

SCALE 1:100 @ A1
DRAWN DW
DATE AUG 2015

433/02